

BM 1360:///HBMD Administration Building Renovation and Expansion/2022_104_HBMD EXPANSION_A_R20_InfraMxP9YC.v1

ELEVATION KEY NOTES	
1	NEW METAL COPING TO MATCH EXISTING
2	CLEAR ANODIZED ALUMINUM WINDOW SYSTEM WITH 1" INSULATION LOW E. REFER TO SPECS, (TYP.)
3	NEW SUN SHADE SYSTEM, (TYP.)
4	STUCCO SYSTEM OVER CMU WALL WITH GLOSS FINISH - WHITE, (TYP.)
5	NEW METAL PANEL CANOPY SYSTEM
6	EXISTING SUN SCREEN & WINDOW FRAME TO BE PAINTED TO MATCH NEW, (TYP.)
7	STUCCO SYSTEM OVER CMU WALL - WHITE, (TYP.)
8	ROOF TOP UNIT, REFER TO MECHANICAL DRAWINGS, (TYP.)
9	NEW EXTERIOR WALL PACK LIGHT, (TYP.)
10	TRANSLUCENT GLASS, (TYP.)
11	EXHAUST LOUVER, REFER TO M1.01
12	NEW CHAIN LINK FENCE TO MATCH EXISTING.

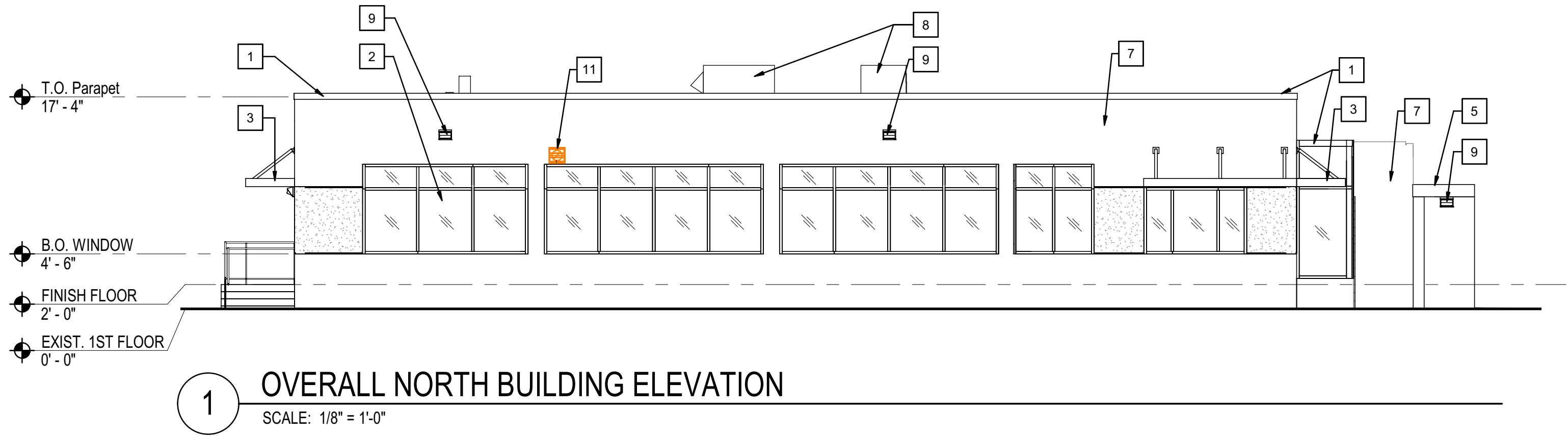

1 OVERALL NORTH BUILDING ELEVATION
SCALE: 1/8" = 1'-0"

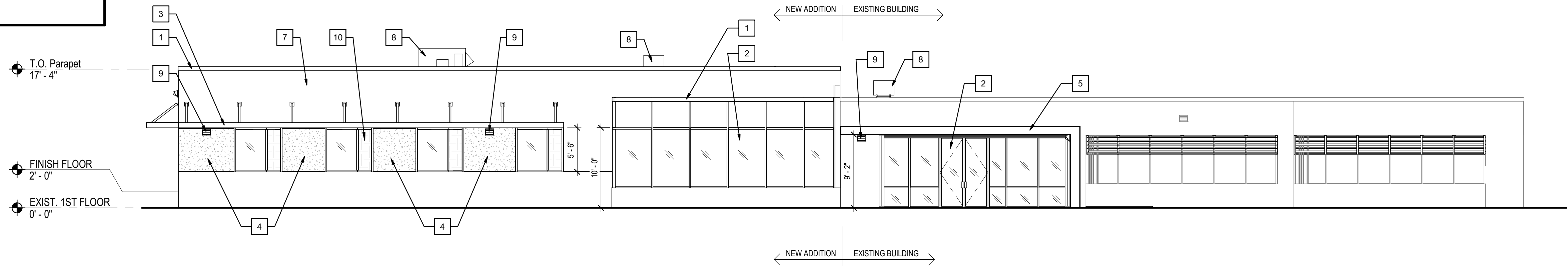

2 OVERALL WEST BUILDING ELEVATION
SCALE: 1/8" = 1'-0"

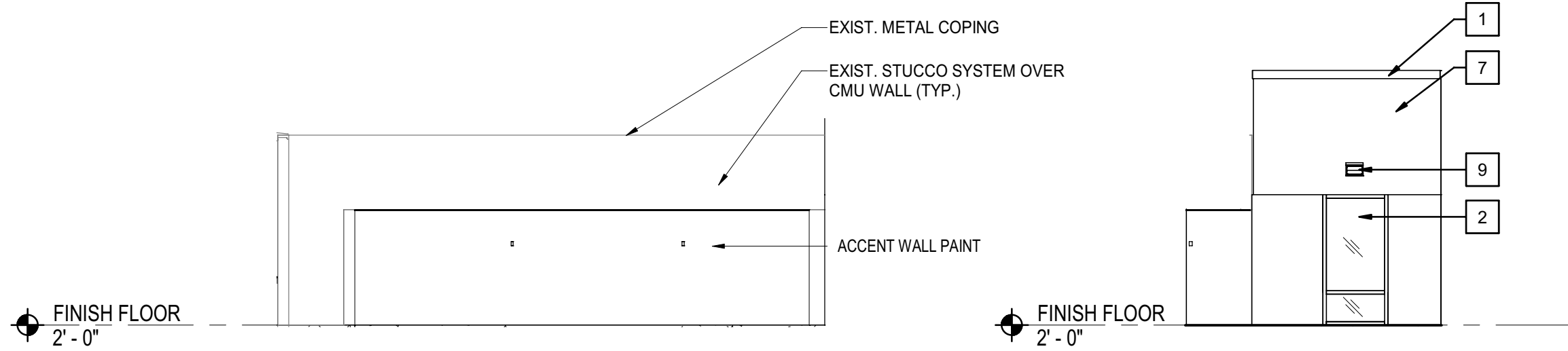

3 SOUTH ELEVATION - COURTYARD
SCALE: 1/8" = 1'-0"

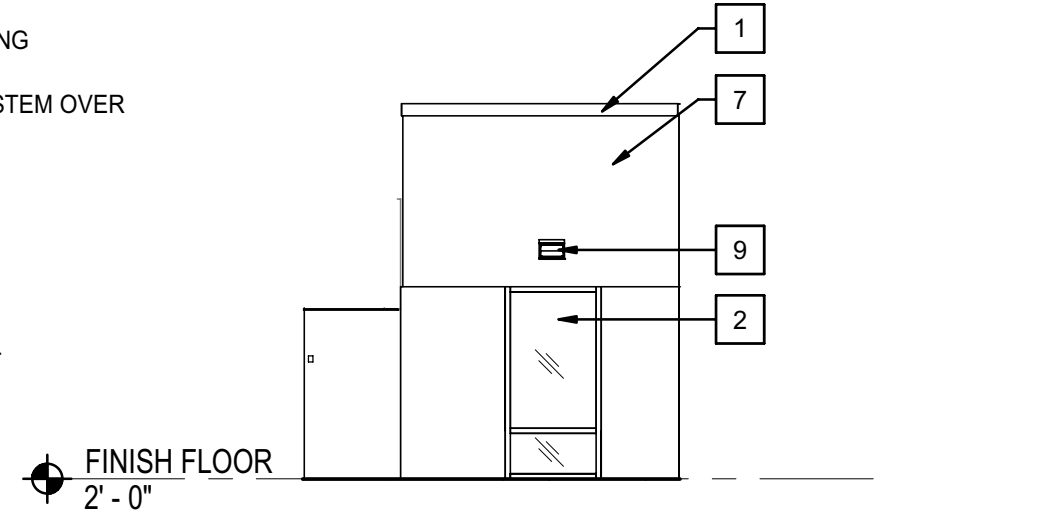

4 WEST ELEVATION - COURTYARD
SCALE: 1/8" = 1'-0"

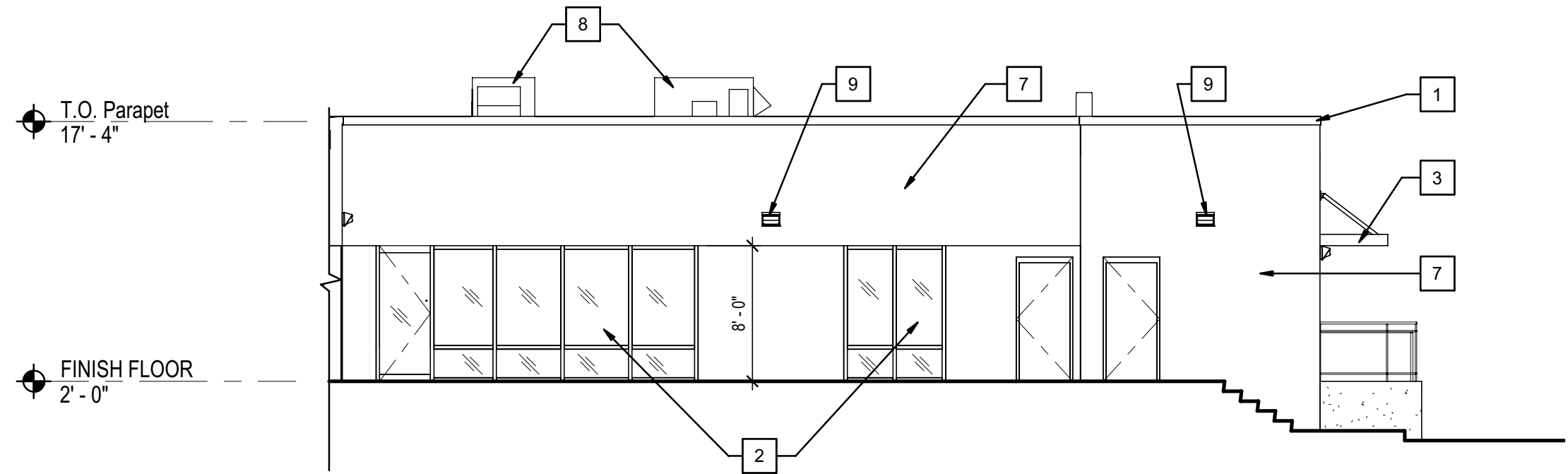

5 OVERALL SOUTH BUILDING ELEVATION
SCALE: 1/8" = 1'-0"

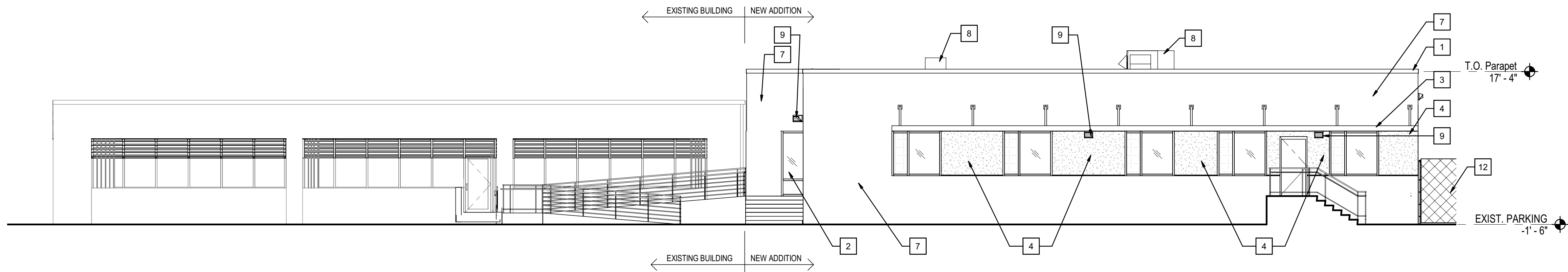

6 OVERALL EAST BUILDING ELEVATION
SCALE: 1/8" = 1'-0"

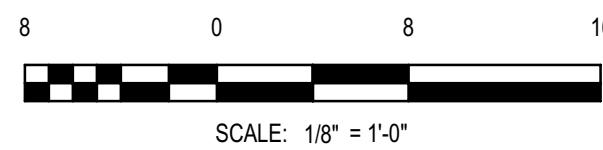

DRC SUBMITTAL
HBMD ADMIN BUILDING EXPANSION
BROWARD COUNTY
1600 BLOUNT RD
POMPANO BEACH FL 33069

SALTZ
MICHELSON
ARCHITECTS
3501 Griffin Road
Ft. Lauderdale, FL 33312
(954) 266-2700 Fx:(954) 266-2701
sma@saltzmichelson.com

Project No. :
2022-104
Drawn By :
LE
Checked By :
CW
Date:
06.26.2023

REVISIONS

BUILDING ELEVATIONS

DRC
PZ23-1000012
08/16/2023